NANO ELECTRIC PRODUCT CO.,LTD.
186 Soi Rama II, Soi 54, Sub Soi 4, Samaedam, Bangkhunthien Bangkok 10150
Tel : 66 2899 5007 (Auto 14 Lines) Fax : 66 2899 5045 E-mail : info@nanoelectricproduct.com

Datasheet NN-P601 (Classic Series)

Receptacle 6 Pin , Socket 16A, 250VAC, (With Ground)

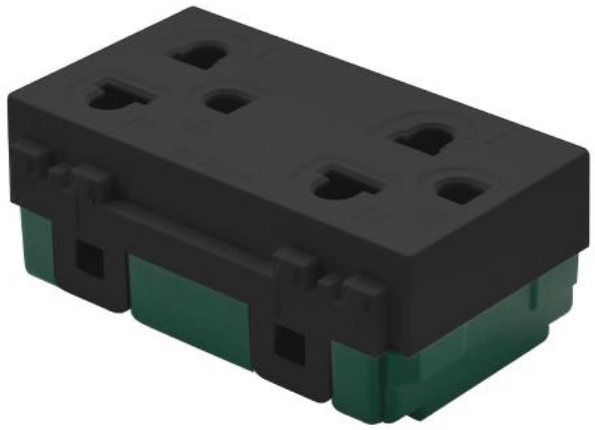



Model	
Product Brand Name	Nano
Product Designation	Receptacle 6 Pin , Socket 16A, 250VAC (With Ground)

General Technical Data	
Circuit-Breaker / Design	NN-P301 , NN-P301B
Color	White , Black
How to connect to the power cable	Plug in cable
Rigid ou only strip gauge	12 mm.
Cable power Size connect	1.5 - 4 sq.mm
safety curtains	-

Voltage	
Insulation Voltage	
Supply voltage / with single-phase operation / at AC / rated value	250 V
Permissible voltage	220 V

Supply Voltage	
Type of voltage	AC
Current Support	16 A
Watt Support	< 3500 W
Supply voltage frequency	50 Hz

Protection Class	
Protection class IP	IP20

Material	
Polycarbonate	PC

Mechanical Design	
Height	44 mm
Width	68.9 mm
Depth	30.5 mm
Net weight	50 g

Environmental conditions	
Influence of the surrounding temperature	Temperature 115-130°C

Certificates	
● acc. to TIS 166-2549	F

Dimension

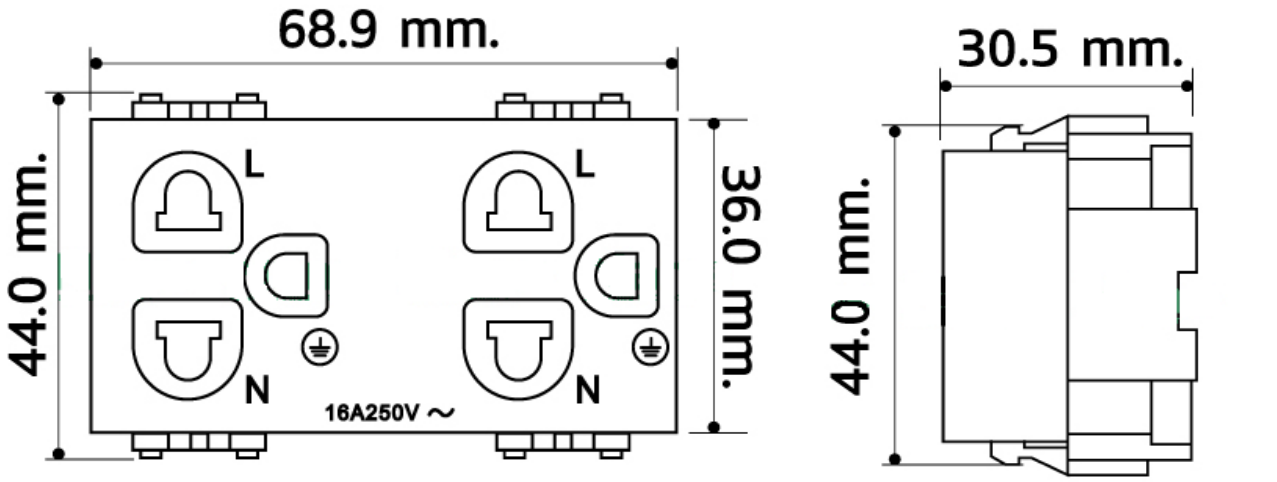

Further Information

Nano-Electric Product

http://www.nano-product.com/

Nano-Electric Product - Bento Web

https://nano-products.bentoweb.com/en

Bangbon Plastic Group Co., Ltd.

http://www.bangbonplastic.com/



TIS 166-2549

NANO

ได้รับรองระบบบริหารงาน

สอดคล้องมาตรฐานสากล

Green Industry

กระทรวงอุตสาหกรรม

อุตสาหกรรมสีเขียวระดับที่ 3

การรับรองเลขที่ : GI 3-0523/2564